

Existing Plan

(Scale = 1:100)

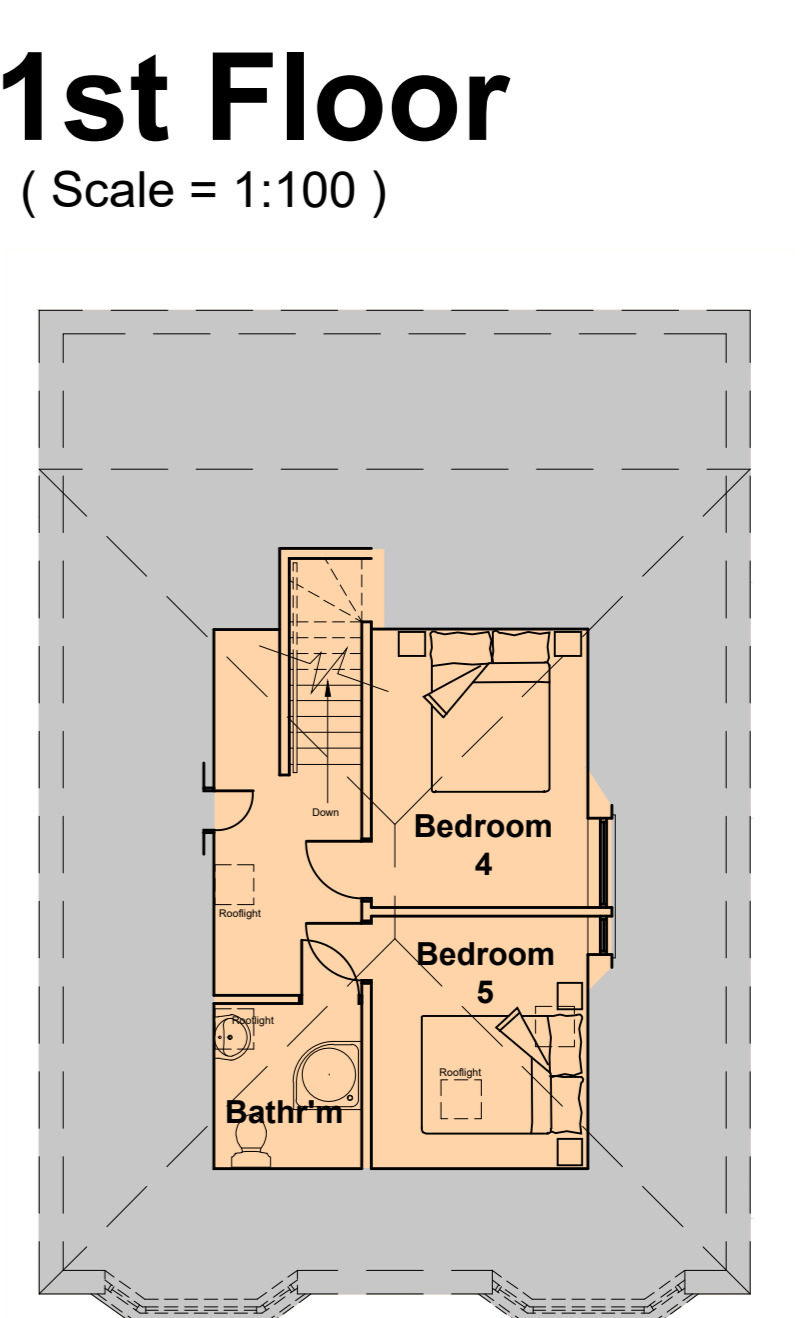
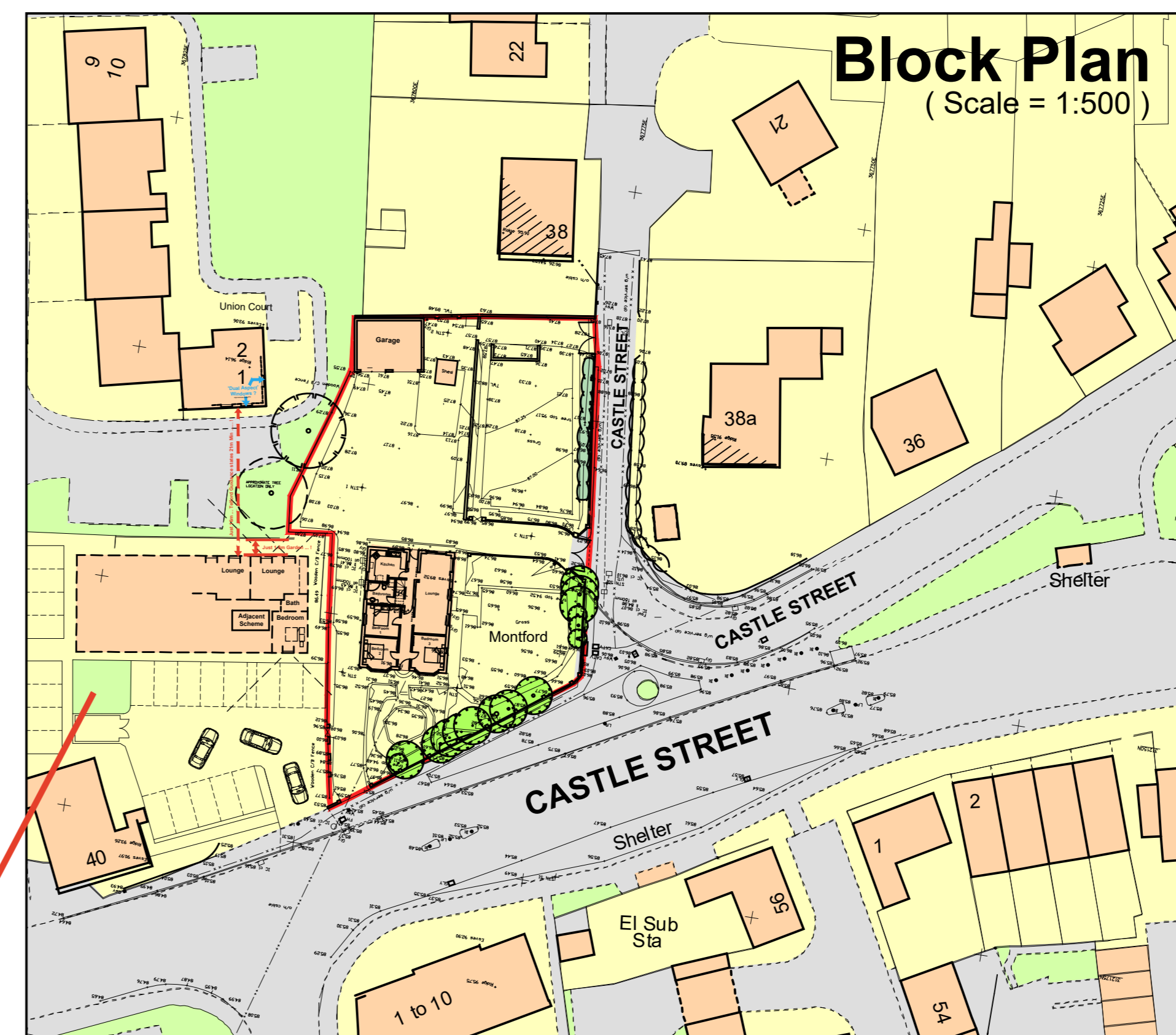
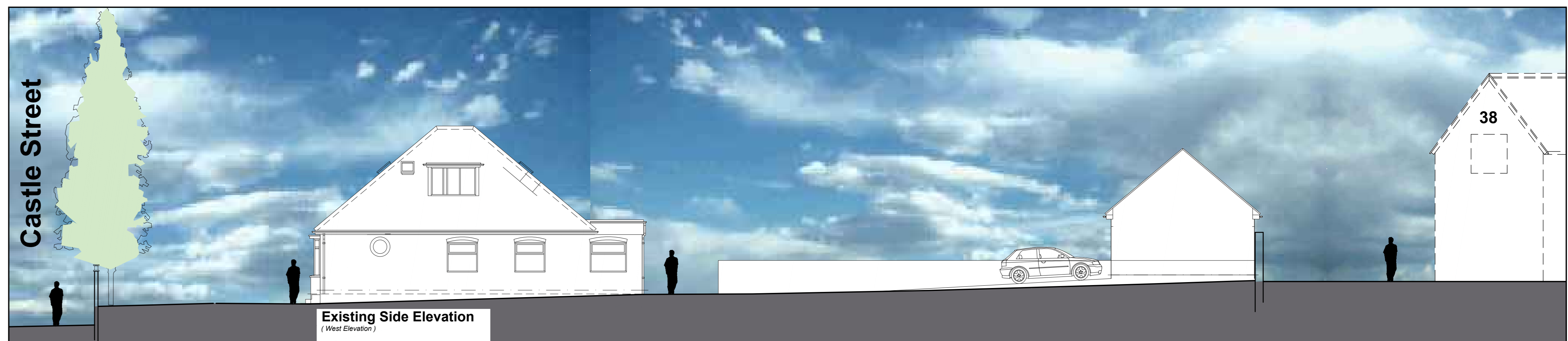
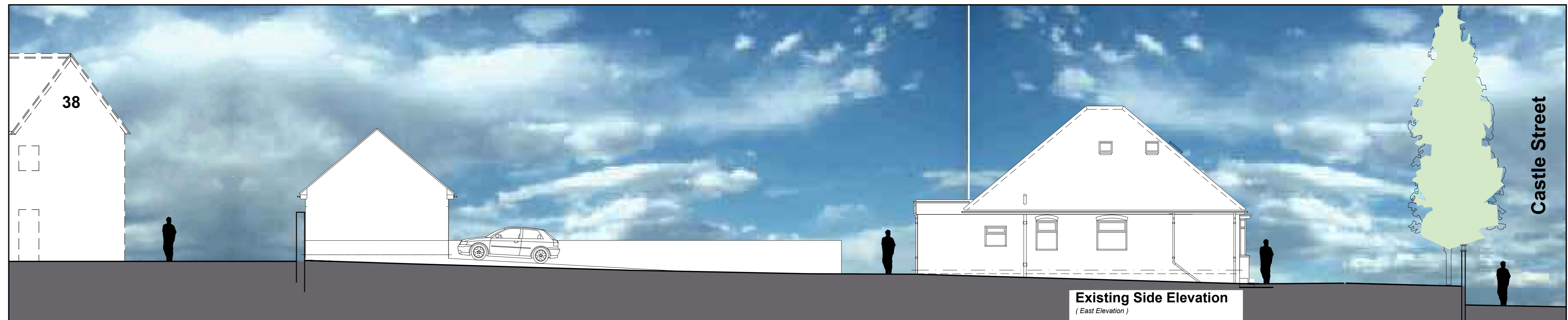
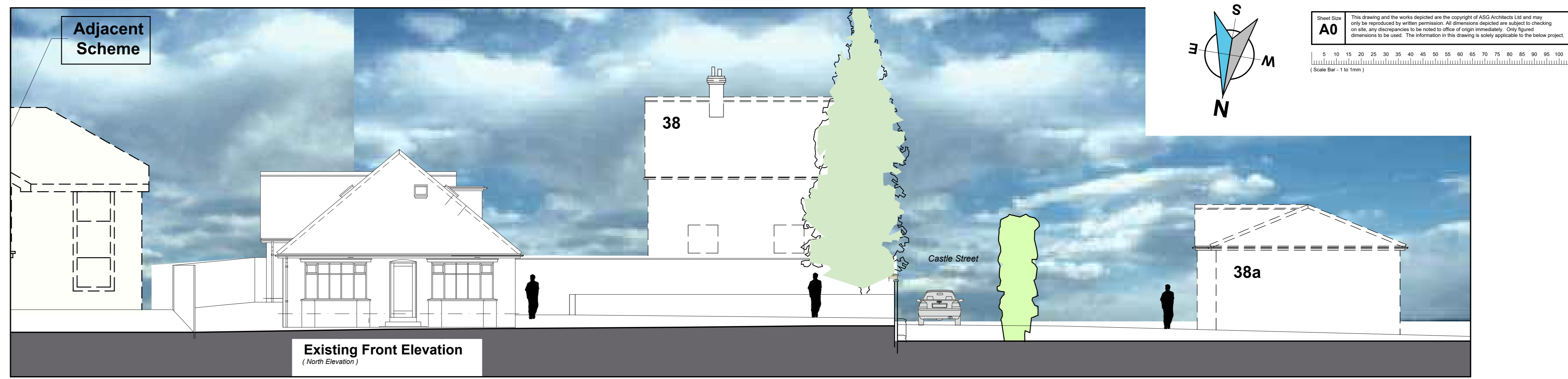
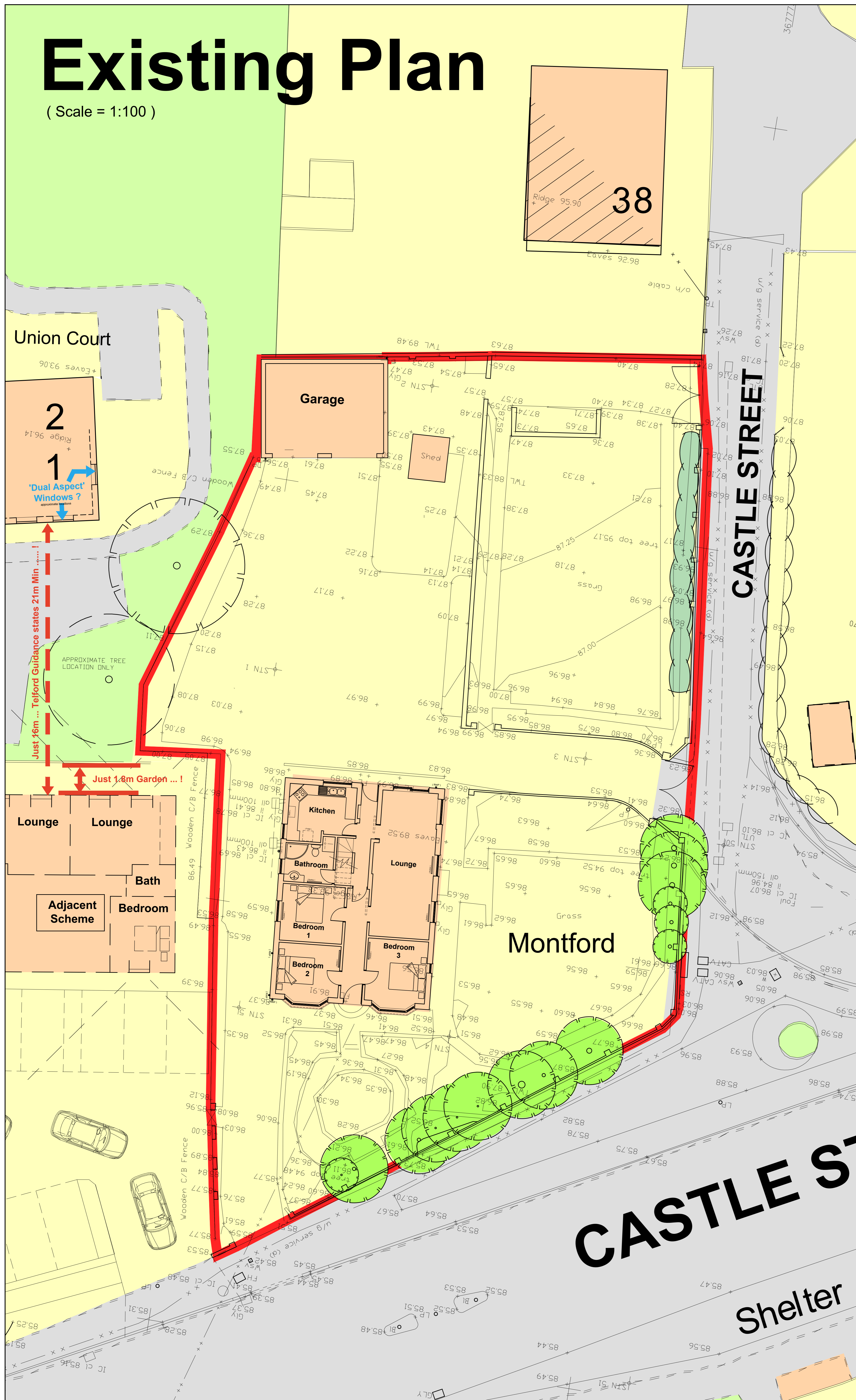

NOTE :
Adjacent Apartments
Only has 11% Garden Area !

Sheet No: **A0**

The drawing and the works depicted are the property of ASG Architects Ltd and will be reproduced in whole or in part without the written consent of ASG Architects Ltd. Any reproduction without the written consent of ASG Architects Ltd is prohibited. The information on this drawing is valid as at the date of issue.

Scale: 1:100

North

Scale: 1:100

Client: **Hexagon Partnership Ltd**

Project: **New Supported Social Housing Scheme. Land at Montford, Castle Street, Hadley, Telford, Shropshire. TF3 5QH**

Drawing: **Existing Plans & Elevations.**

Date: **08.12.22**

Drawing No: **ASG21048 - 01**

Revision: **A**

Scale: **1:100**

Drawn By: **ARL**

ASG Architects Ltd

CHARTERED ARCHITECT & CHARTERED ARCHITECTURAL TECHNOLOGISTS

COMMERCIAL | HOUSING | RETAIL | HEALTHCARE | OFFICES

RIBA | ARB | LAAS

Tel: 01952 288 292

Business & Technology Centre, Phoenix Tower, Shropshire, TF3 1PT

ASG Architects Ltd

01952 288 292